Photograph Album

uph Album

Hugh M.
Quigley, Jr.
Bellefonte, Pa.

MR HUGH M QUIGLEY
BOX 776-B RD 1
READING PA 19607

Mr Hugh M. Quigley
290 Mt View Rd
Reading, PA. 19607

BOOK I

1930 — MARCH 1

BOOK I

1930 — MARCH 1957

OOK I

— MARCH 1957

Richard Witmer Jane Walker Ellen H

Jan. 1, 1930 Henry

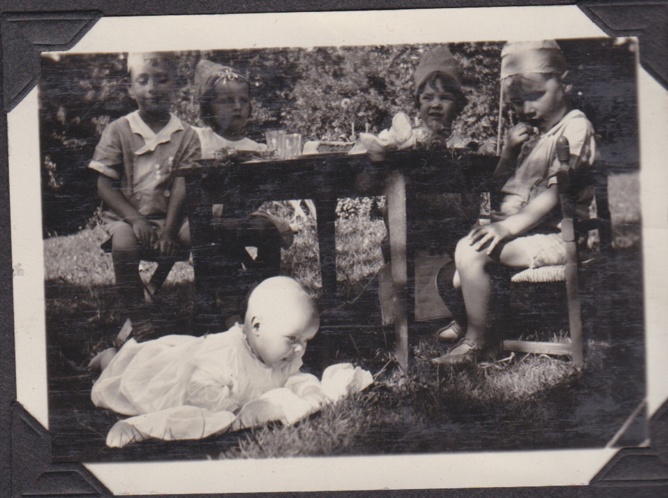

July 1932 Me

1940-41

Richard Witmer Jane Walker Ellen Henry

Jan. 1, 1930 Henry

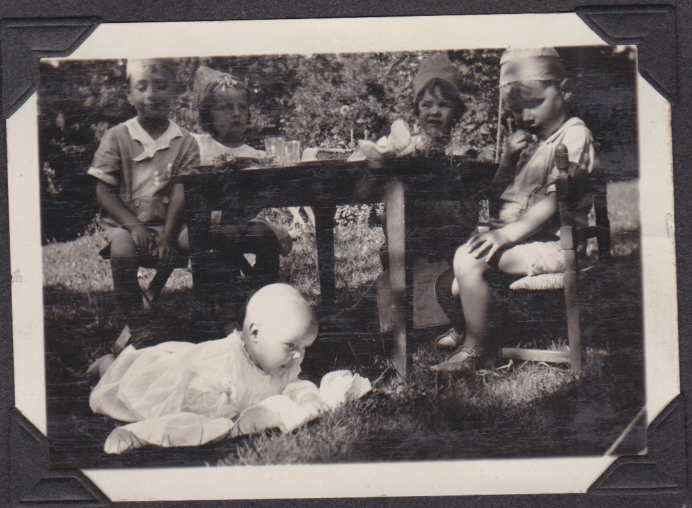

July 1932 Me

1940–41

Richard Witmer Jane Walker Ellen Henry

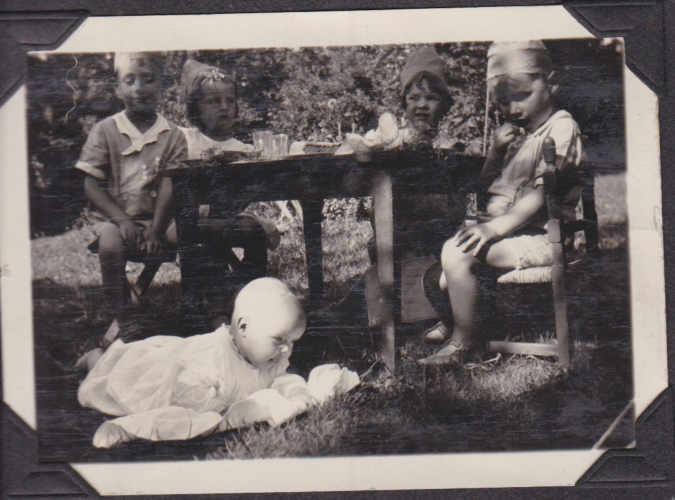

July 1932 Me

?

-41

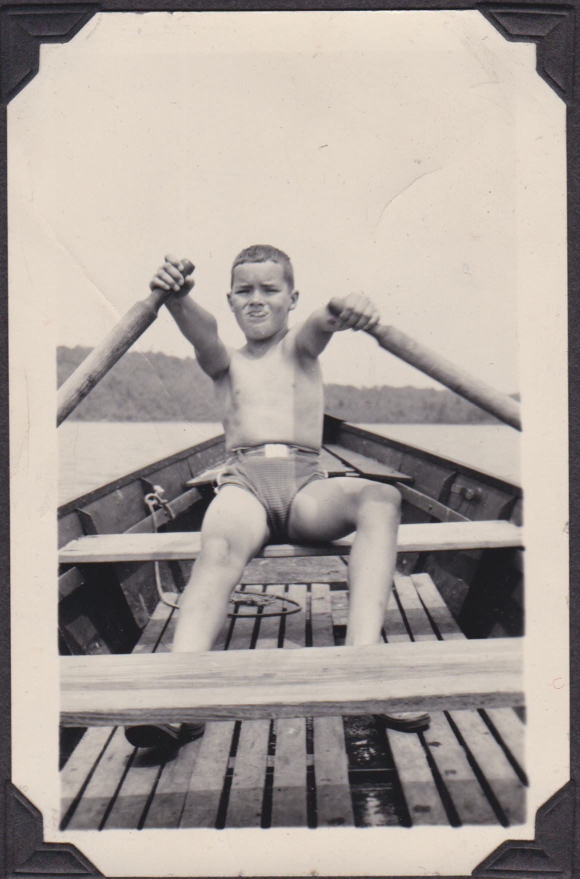

ME

June 1941

HENRY & ME

Sept. 1942

May 1944
Brown Co.
INDIANA

HENRY
&
ME

Aug. 1943
THE QUIGLEYS

Dec. 1946
NICKEY

1947

RANDOLF

1947

RANDOLF

NICKEY

1948

1947

OOLF

NICKEY

1948

Bucky

1948

Armor Gap

Bucky

1948

r Gap

Cohassett, Ma

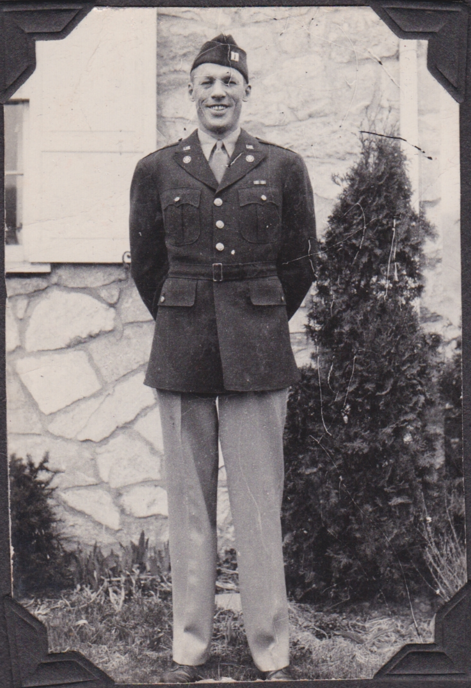

1943

June 1947

1948

Cohassett, Mass

June 1947

943

1948

Cohassett, Mass

June 1947

1948

1948

HENRY

DAVE KELLER
—
BILLY SCHWARTZ

1948

NICK

NICK CHARLES

HENRY

MA

DAVE KELLER
—
BILLY SCHWARTZ

1948

NICK CHARLES

HENRY

MA

DAVE
KELLER
—
BILLY
SCHWARTZ

1948

CK
ARLES

BILLY
SCHWARTZ

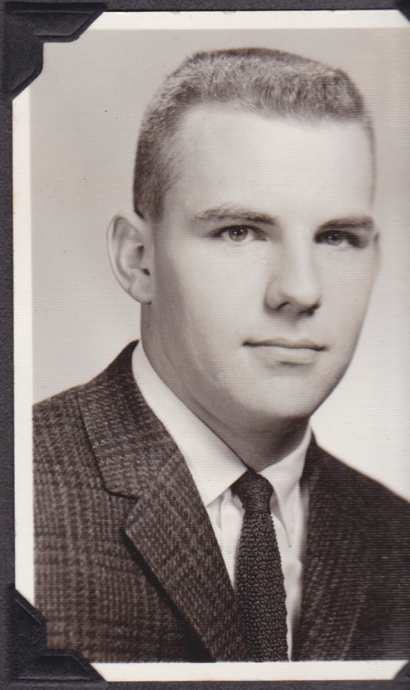

BILL SCHWARTZ - JUNE 196

19

BILL SCHWARTZ - JUNE 1963

1965

HWARTZ - JUNE 1963

1965

BILL & TOM SCHWART

1948

BILL & TOM SCHWARTZ

1948

BILL & TOM SCHWARTZ

1948

MRS. MEEK'S

1948

1949

MRS. MEEK'S

1948

1949

1948

1949

L. to R. Miss Tick, Miss Sharpe, Mr. Simms Miss Hardtack, Miss Squink, Dr. Twipple, Mr. Gaye, Dr. Bugbird

L. to R. Miss Tick, Miss Sharpe, Mr. Simms Miss Hardtack, Miss Squink, Dr. Twipple, Mr. Gaye, Dr. Bugbird

Oct. 20, 21, 1948

L to R: J. Warner, C. Mc., D. Clemson, Me, G. Bingaman, D.K., P. Parks S. Zahnizer.

The Hummingbird Hiccups

1949

JOE & ELLEN

July '49

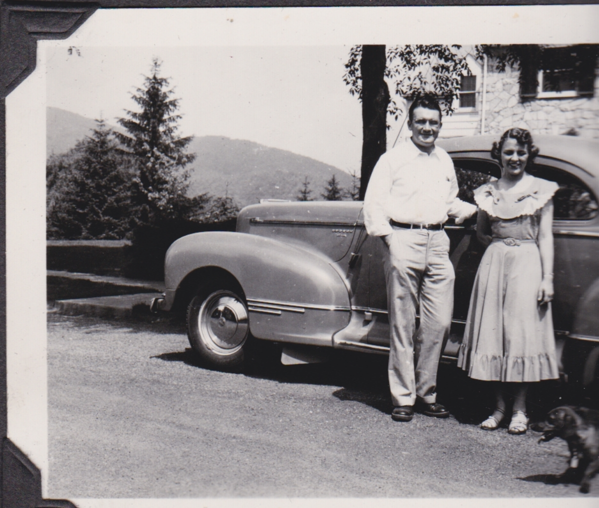

June 1949

Brennamans

1949

ELLEN

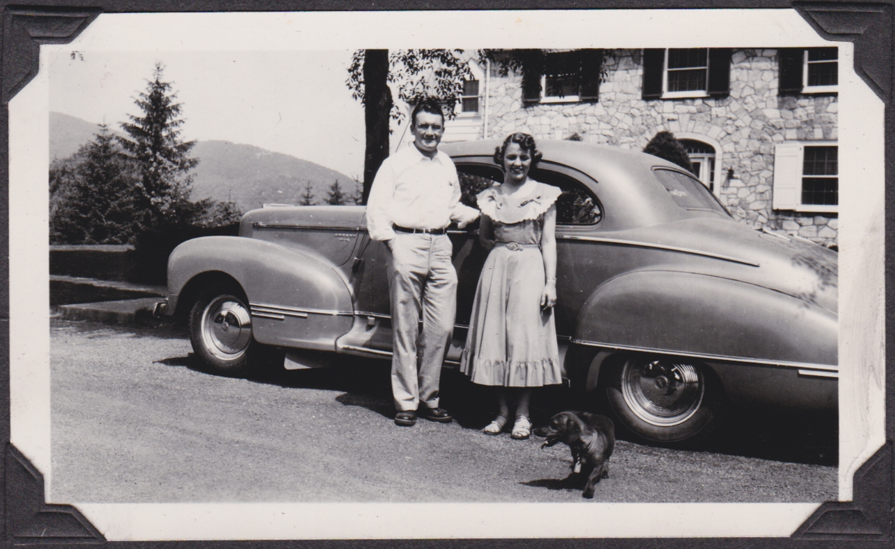

ly '49

June 1949

Brennamans

July

1949

B.S.
D.P.
P.R.

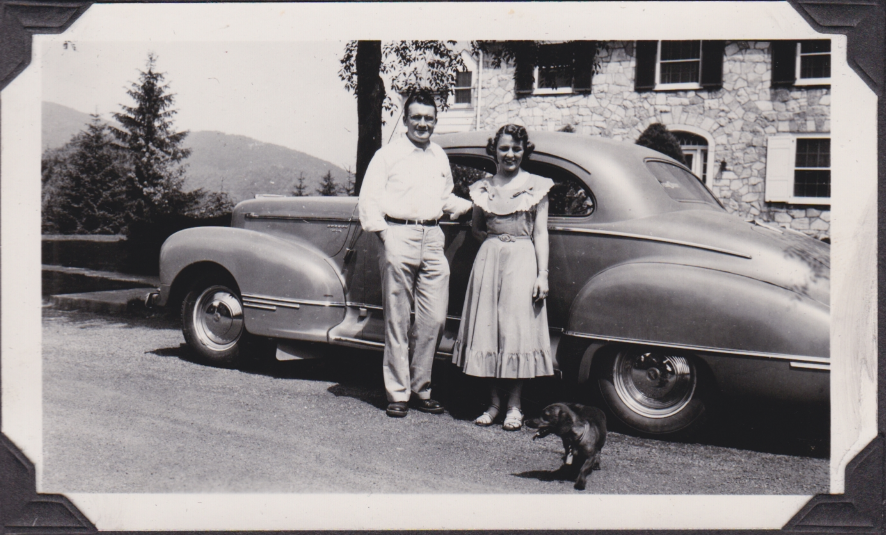

June 1949

Brennamans

MIKE
ELLEN
HENRY

July '49

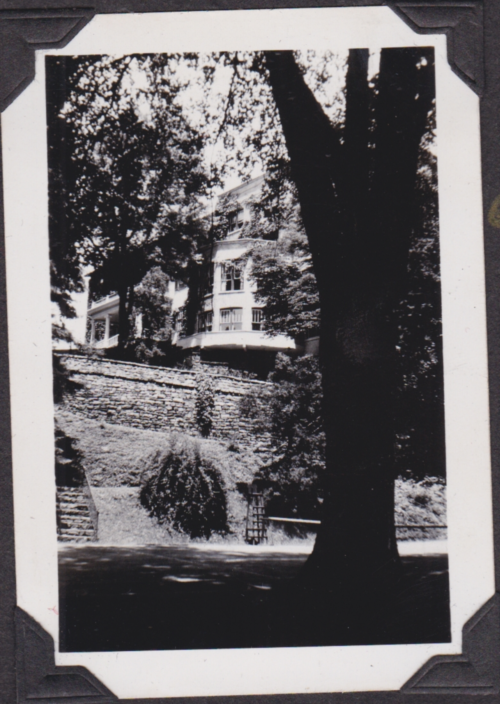

Gretchen Albright

June 19-24, 19

U.M.C.Y., Grier School

Gretchen Albright

June 19-24, 1949

U.M.C.Y., Grier School, Tyrone

etchen
lbright

June 19-24, 1949

iM.C.Y., Grier School, Tyrone

June 19-24, 1949

June 19-24, 1949

June 19–24, 1949

North

JOE + ELLEN

Cook State Forest
July 1949
PENNA.

MA.

POP

North

JOE + ELLEN

Eas

Cook State Forest
July 1949
PENNA.

.A.

Pop

South

JOE + ELLEN

East

Cook State Forest
July 1949
PENNA.

HENRY

Pop

South

Summer
1949
505 E. Curtin
Bellefonte
PA

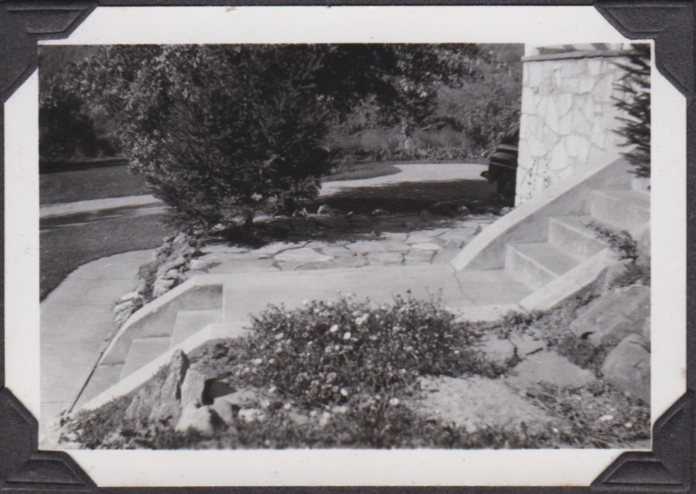

RTIN
ONTE

GOV. DUFF.

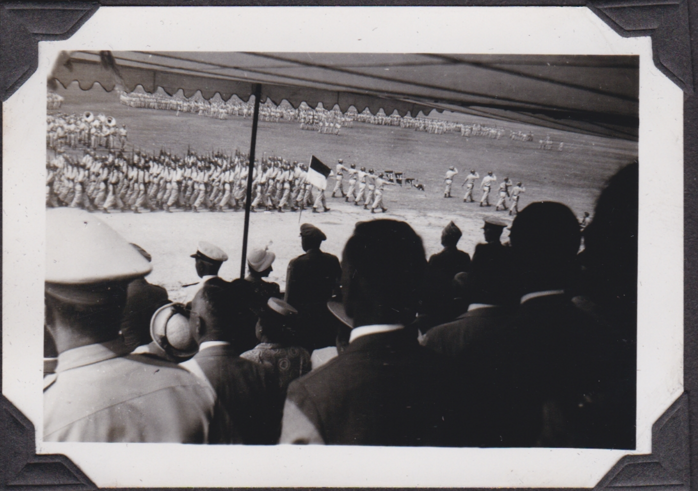

Indiantown Gap

GOV. DUFF.

iantown Gap

Aug. 1949

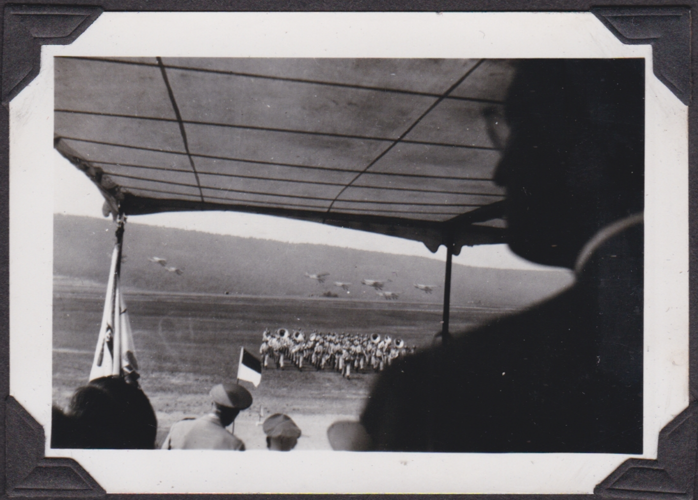

Aug. 1949

July 1949

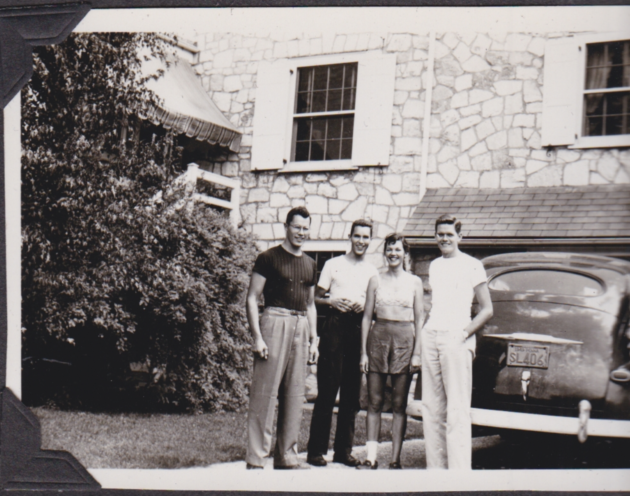

1949

HENRY
MIKE
ELLEN
JOE

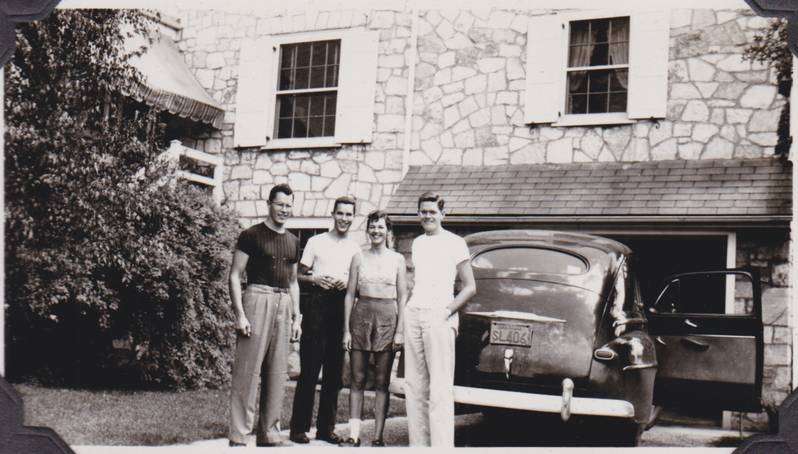

HENRY
MIKE
ELLEN
JOE

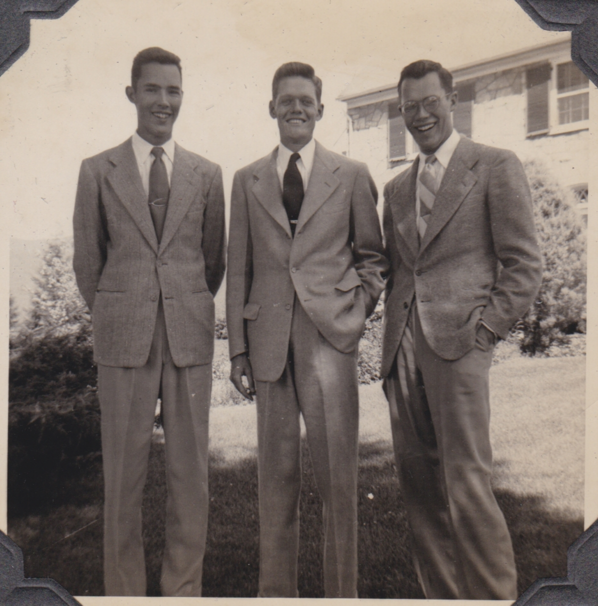

Aug, 1949

Aug. 1949

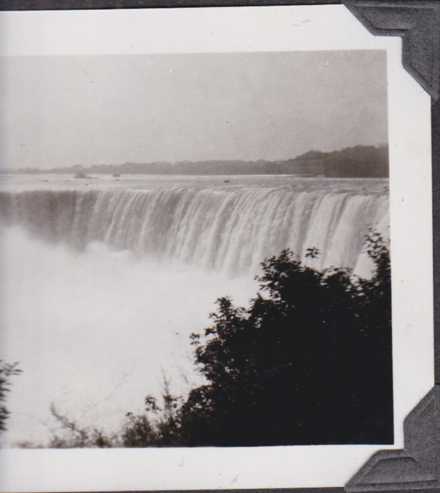

Aug. 1949

Aug. 1949

Sept. 1949

Cleveland

Aug. 1949

Sept. 1949

Cleveland

Aug. 1949

Sept. 1949

Cleveland

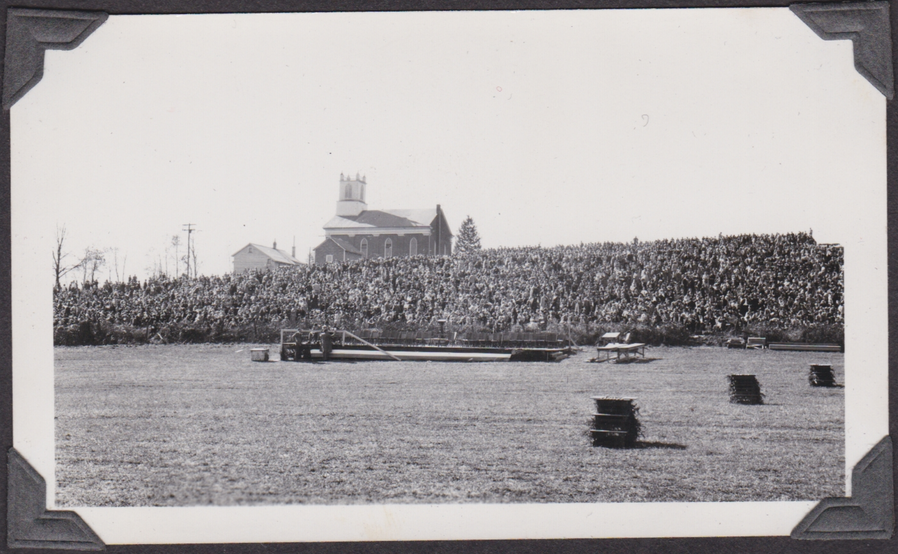

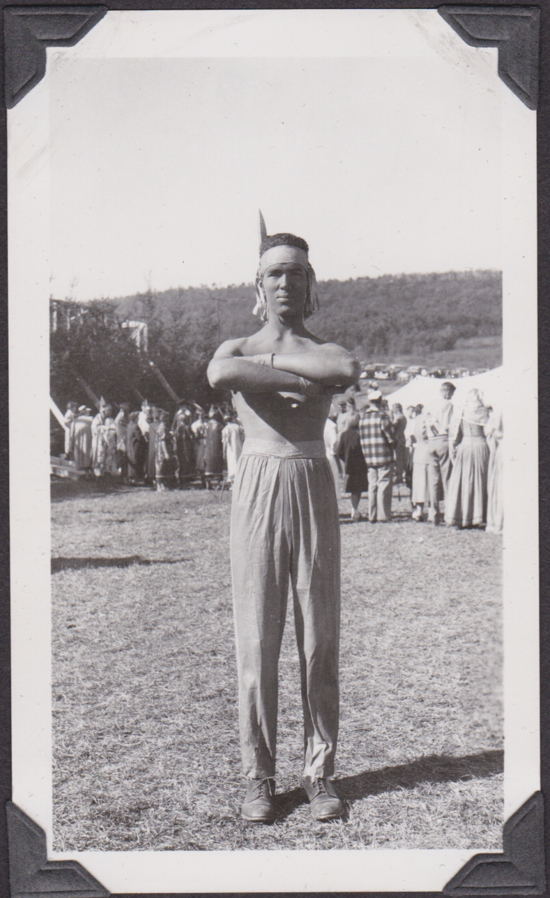

October
1949

October 1949

Aaronsburg Story

January 1950

Pete Huey

Dec. 1949

"FOR THE LOVE OF MIKE"

Feb. 14, 1950

Victor

Donna Simmons

E. Keller

Hous

F MIKE"

50

Ralphine
Cleaver

eller

HOUSER

Janice
Ghagner

Feb. 4, 195

JANE WALKER BOB MALONEY

Feb. 4, 1950

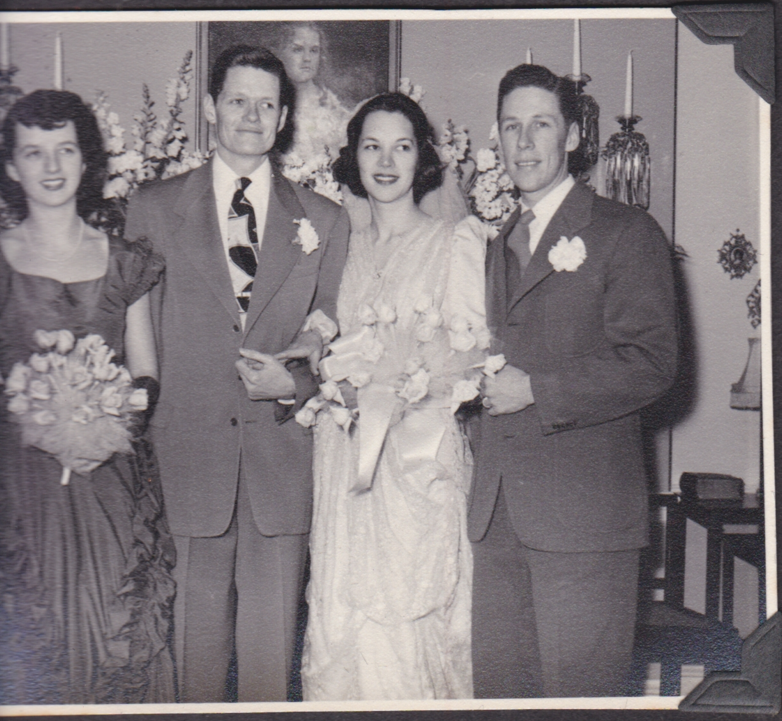

NE WALKER

BOB MALONEY

Feb. 4, 1950

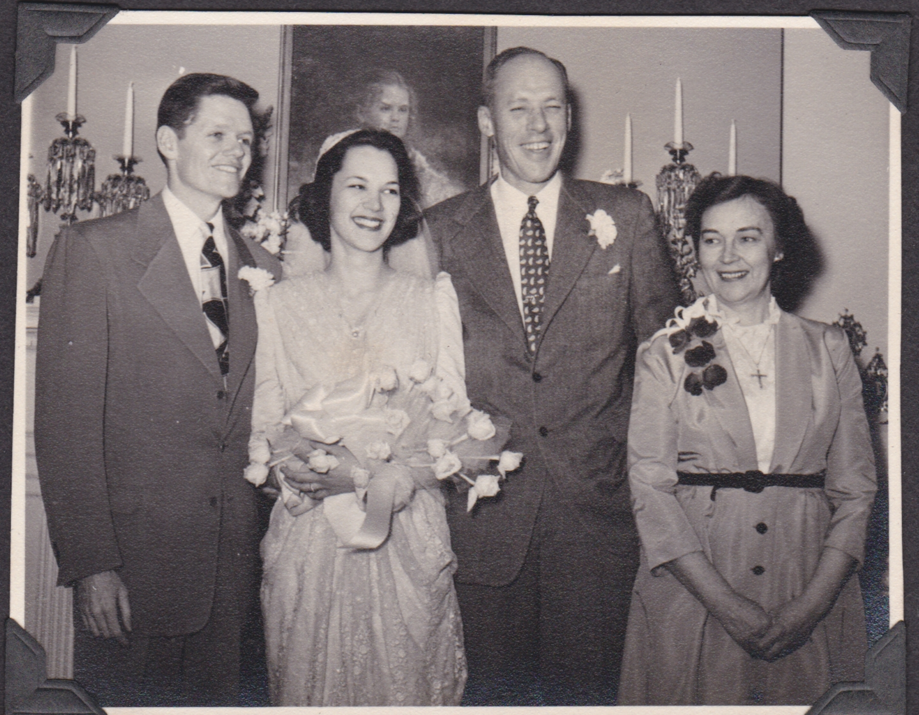

BOB MALONEY

REYNOLDS HOPKINS
MARY IOVINE
CHARLIE SCOTT

BUD &
ANNA
HARMAN
UNCLE DIC
&
AUNT DOROTH

March
5
1950

NICKEY
&
BUCKY

March
5
1950

March
5
1950

DAVE KELLE

April 2, 1950

June 1950

DAVE KELLER

April 20, 21, 22 1950

Phil Thal

o

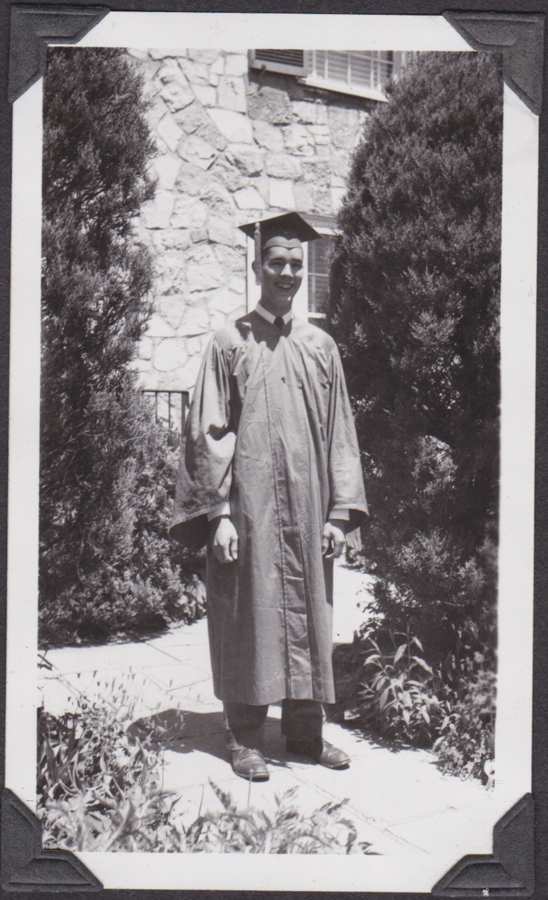

Patty McCa

1950

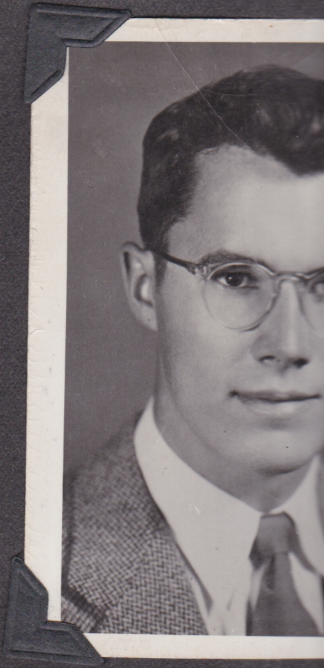

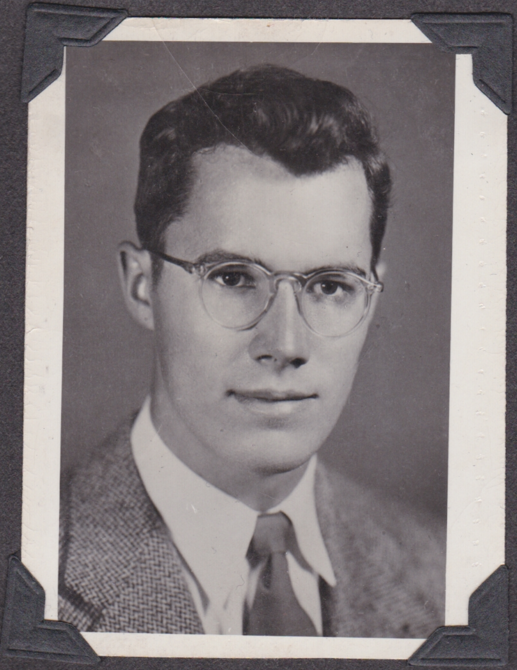

June 1950

July 1950

ne 1950

Jun

AUNT HE

July 1950

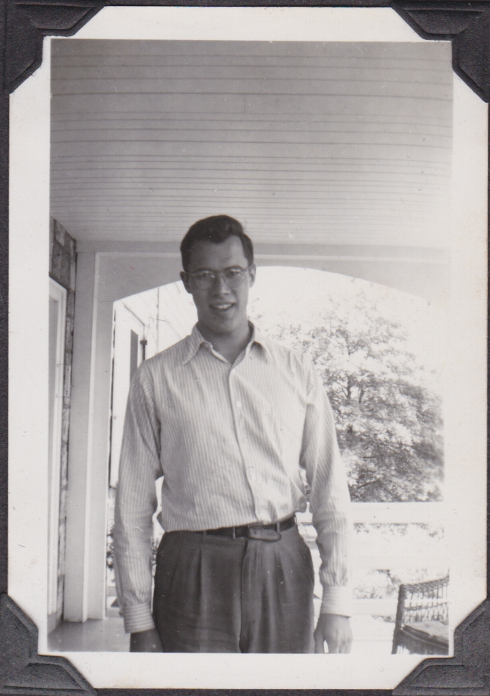

June 1950

AUNT HEINIE

July 1950

July 1950

Aug

July 1950

Aug. 1950

July 1950

Sept. 21, 1950
Wisconsin

Oct. 1, 1950 Yellow Springs

Oct. 1950

Oct.

FEB. 3, 1

Oct.

1950

FEB. 3, 1951

Oct.

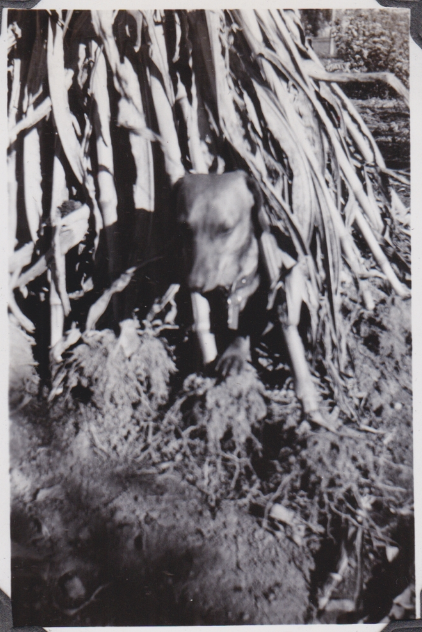

1950

B.S.
D.P.
P.R.

FEB. 3, 1951

'50
&
'51
Fords

LATE WINT
1951
505 E. CURTIN
BELLEFONTE

LATE WINTER
1951
505 E. CURTIN ST.
BELLEFONTE, PA.

LATE WINTER
1951
505 E. CURTIN ST.
BELLEFONTE, PA.

Y.S.

June 17, 1951

Aug. 8, 1951

Por

Y.S.

July 22, 1951

Aug. 8, 1951

Por Paddy Damb

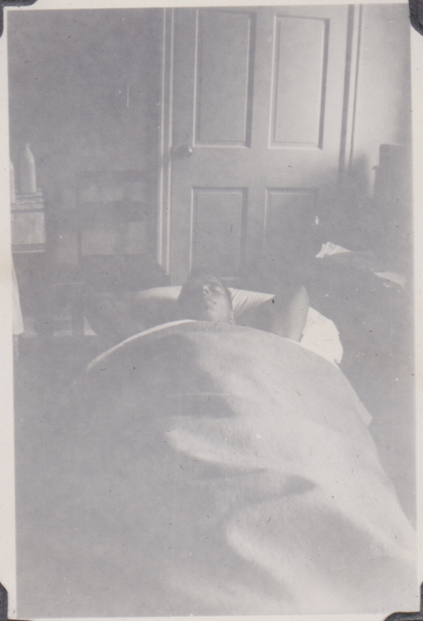

Aug. 13–17
1951

YELLOW SPRINGS

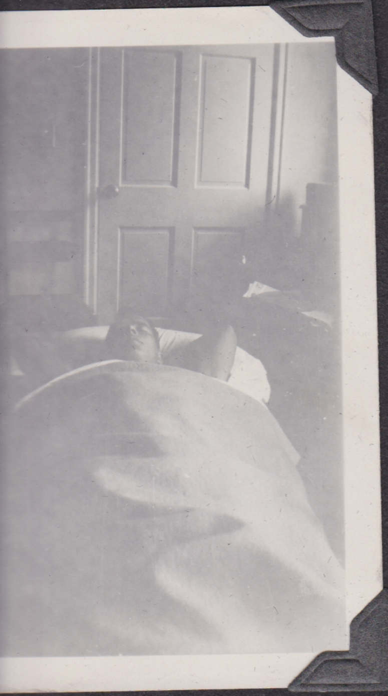

Aug. 13—17
1951

YELLOW SPRINGS, OHIO

Aug. 13—17
1951

YELLOW SPRINGS, OHIO

Aug 19, 1951

Dec 27, 19

Oct. 20 1951

Aug 19, 1951

Dec 27, 1951

Oct. 1951

Oct. 20 1951

Aug 9, 1951

Dec 27, 1951

Oct. 1951

Oct. 20 1951

Dec. '51

June
1952

Dec. '51

June
1952

June
1952

Uncle
Phil
REYNOLDS

Aug
52

Cinders Remus
Mr. Jones

Aug
52

Remus

Remus

August
1952

Witter's

Sept. 28, 195

August
1952

Witter's

Sept. 28, 1952

August
1952

Witter's

Sept. 28, 1952

Sept. 28
1952

Oct.
24
1952

Sept. 28
1952

Dec
28
1952